



2026

**2-DAY**  
RESIDENCY  
COURSE

# FULL ARCH TREATMENT

Advanced full digital protocol  
to enhance your daily practice

**Tommaso Grandi**

**Live Surgery • Theory • Hands-On**



**TOMMASO GRANDI**  
EDUCATION

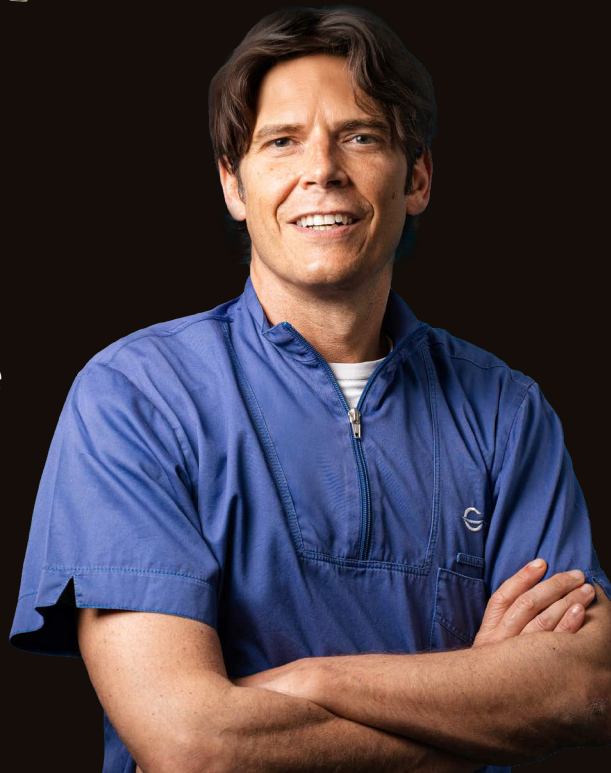

# 1<sup>ST</sup> DAY



## Live Surgery

8:30 AM - 3:30 PM

- Step-by-step live surgeries with Full Arch on 4/6 rehabilitations
- Freehand and computer guided surgery protocols
- Full digital workflow with photogrammetry technology
- Clinical decision-making during surgery and immediate loading concepts
- Q&A session about the surgeries

4:00 PM - 5:30 PM

## Clinic Tour

- Guided tour of the dental clinic, the surgical rooms and the dental lab
- Organization of the clinical and prosthetic workflow between the laboratory and the team
- Integration between surgical, prosthetic and laboratory phases
- Q&A session with the clinical team



# 2<sup>ND</sup> DAY

**9:00 AM - 3:30 PM**

## Theoretical Session

- Advantages of Full Arch on 4/6 treatment with tilted implants
- Surgical technique explained through step-by-step videos
- Prosthesis sequence and lab workflow
- Scientific literature review
- Complications analysis and management
- Simplifying the treatment with computer guided surgery and photogrammetry



## Hands-On Session

**3:30 PM - 5:30 PM**

- Practical session on models
- Placement of tilted implants using JDGuide
- Familiarization with surgical instruments and components
- Application of the Full Arch protocol in a controlled environment





# The clinic

Welcome to  
**Tommaso Grandi  
Dental Clinic.**

Here, implantology is performed in a cutting-edge hospital-grade setting. You can watch my operating room, observe my workflow, and understand why every detail matters.



## 2 hospital-grade surgical rooms

High-efficiency air filtration, medical gases, and airtight negative-pressure doors to maintain a sterile environment.



## Doctor prep room + patient prep room

Separate pathways for total control.



## Recovery lounge

Reclining chairs for safe post-sedation recovery.



## + 6.200 implants/year

Over 900 immediate-load Full Arch restorations per year



**FOLLOW ME**



for regular updates on my clinical cases



# What doctors say



We see the full digital workflow, which is totally new to me.

This is really practical: surgical techniques, protocols, what to do and what not to do.



discover the testimonials

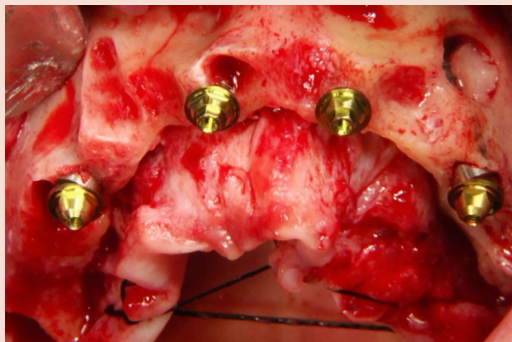
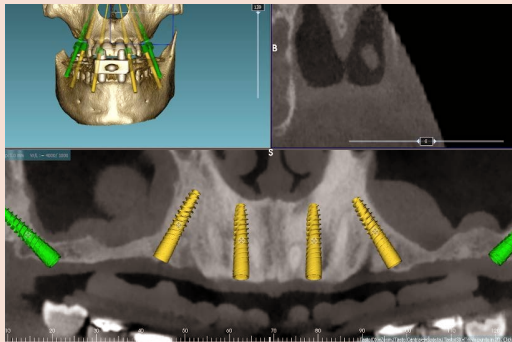

## For registration and more info

training@grandiclinic.com  
www.tommasograndieducation.com

## Dates

10<sup>TH</sup>-11<sup>TH</sup> April 2026  
2<sup>ND</sup>-3<sup>RD</sup> October 2026

## Venue

JDentalCare Training Center  
Via Dino Campana, 2, 41123 Modena MO, Italy

## Fee

1.100 €

