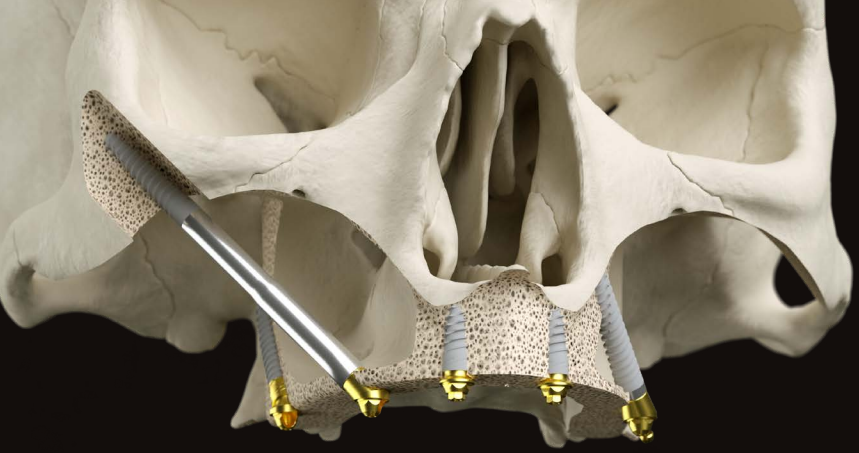

2026

2-DAY RESIDENCY COURSE

Maxilla-For-All®

Master the extreme in Full Arch immediate restoration with pterygoid, trans-sinus, trans-nasal and zygomatic implants

Tommaso Grandi

Live Surgery • Theory • Hands-On

TOMMASO GRANDI
EDUCATION

1ST DAY

Live Surgery

8:30 AM - 3:30 PM

- Step-by-step live surgeries on complex Full Arch cases
- Trans-sinus, pterygoid, zygomatic and trans-nasal implants
- Complete workflow observation, from surgical planning to execution
- Clinical decision-making for maxillary atrophy treatments
- Q&A session about the surgeries

Clinic Tour

4:00 PM - 5:30 PM

- Guided tour of the dental clinic, the surgical rooms and the dental lab
- Organization of the clinical and prosthetic workflow between the laboratory and the team
- Integration between surgical, prosthetic and laboratory phases
- Q&A session with the clinical team

2ND DAY

Theoretical Session

9:00 AM - 3:30 PM

- Anatomical limits of the original Full Arch on 4/6 treatment
- Protocol evolution for complex cases
- Trans-sinus, pterygoid, zygomatic and trans-nasal implants
- Surgical techniques explained through step-by-step videos
- Key factors for treatment success
- Scientific literature review

Hands-On Session

3:30 PM - 5:30 PM

- Practical session on models
- Placement of trans-sinus, pterygoid, zygomatic and trans-nasal implants
- Practice with surgical components and instruments
- Application of advanced Full Arch protocols in a controlled environment

The clinic

Welcome to Tommaso Grandi Dental Clinic.

Here, implantology is performed in a cutting-edge hospital-grade setting. You can watch my operating room, observe my workflow, and understand why every detail matters.

2 hospital-grade surgical rooms

High-efficiency air filtration, medical gases, and airtight negative-pressure doors to maintain a sterile environment.

Doctor prep room + patient prep room

Separate pathways for total control.

Recovery lounge

Reclining chairs for safe post-sedation recovery.

+ 6.200 implants/year

Over 900 immediate-load Full Arch restorations per year

FOLLOW ME

for regular updates on my clinical cases

What doctors say

I'm really impressed by what I've learned today, and I can't wait to use these protocols on my patients.

I'm am really satisfied with the course and I recommend it to all colleagues.

discover the testimonials

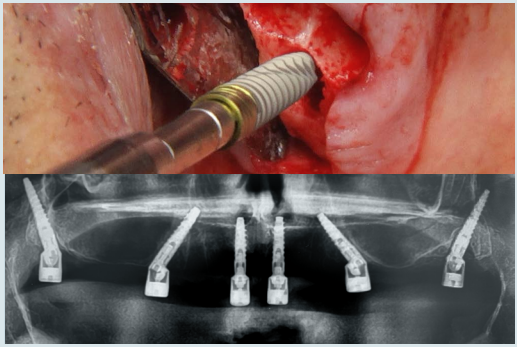

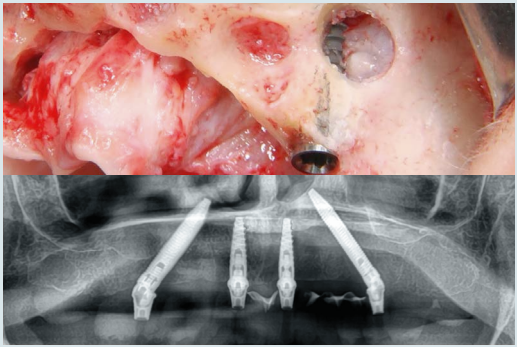

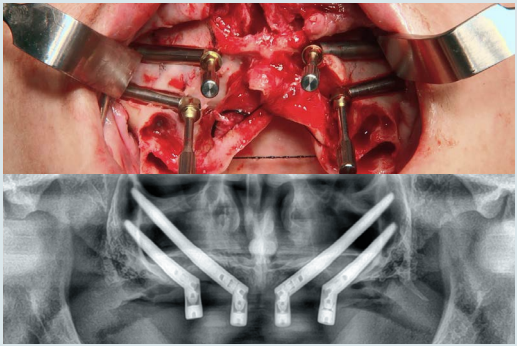

For registration and more info

training@grandiclinic.com
www.tommasograndieducation.com

Dates

27TH-28TH February 2026
8TH-9TH May 2026
16TH-17TH October 2026
13TH-14TH November 2026
11TH-12TH December 2026

Venue

JDentalCare Training Center
Via Dino Campana, 2, 41123 Modena MO, Italy

Fee

1.100 €

TOMMASO GRANDI
EDUCATION